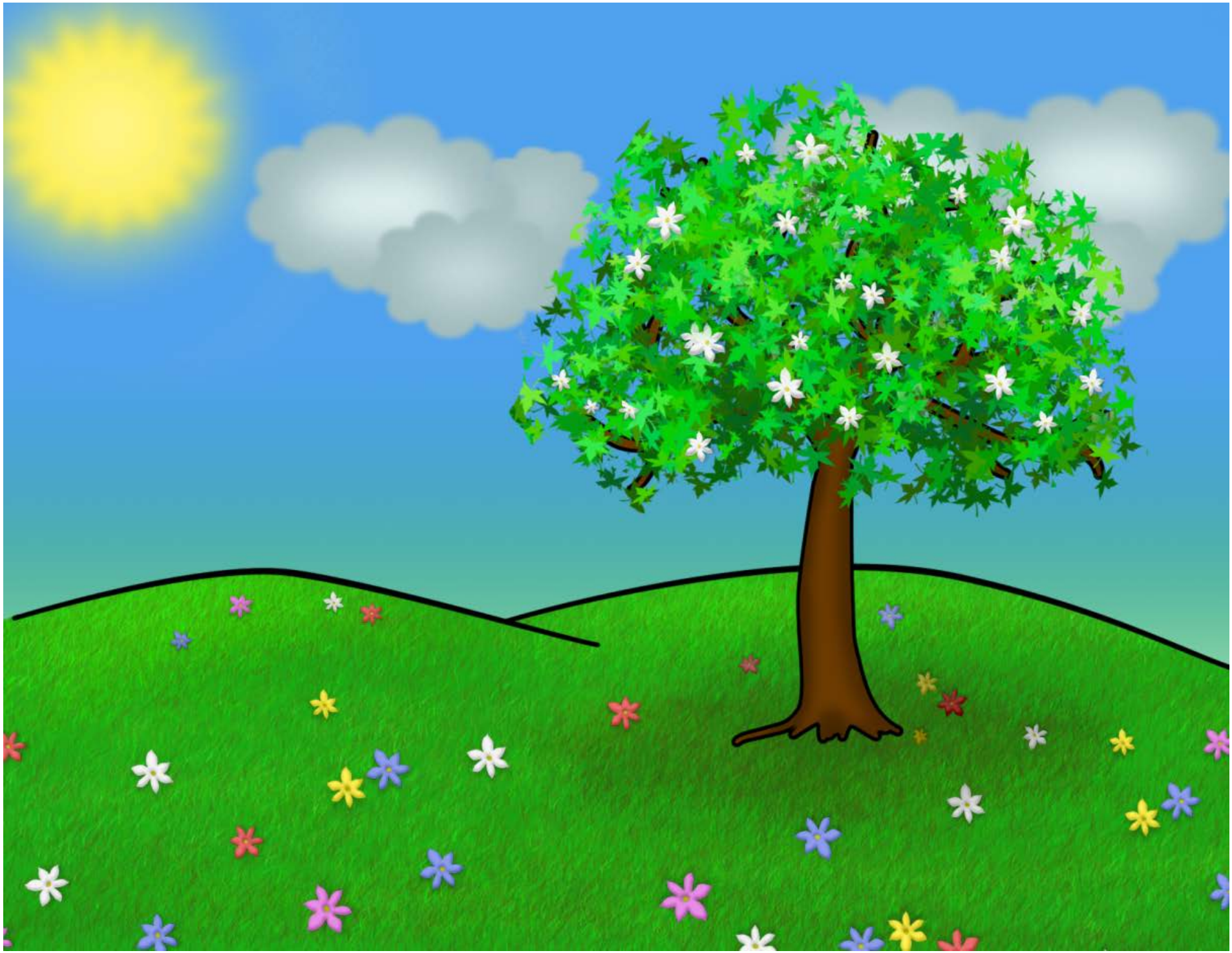

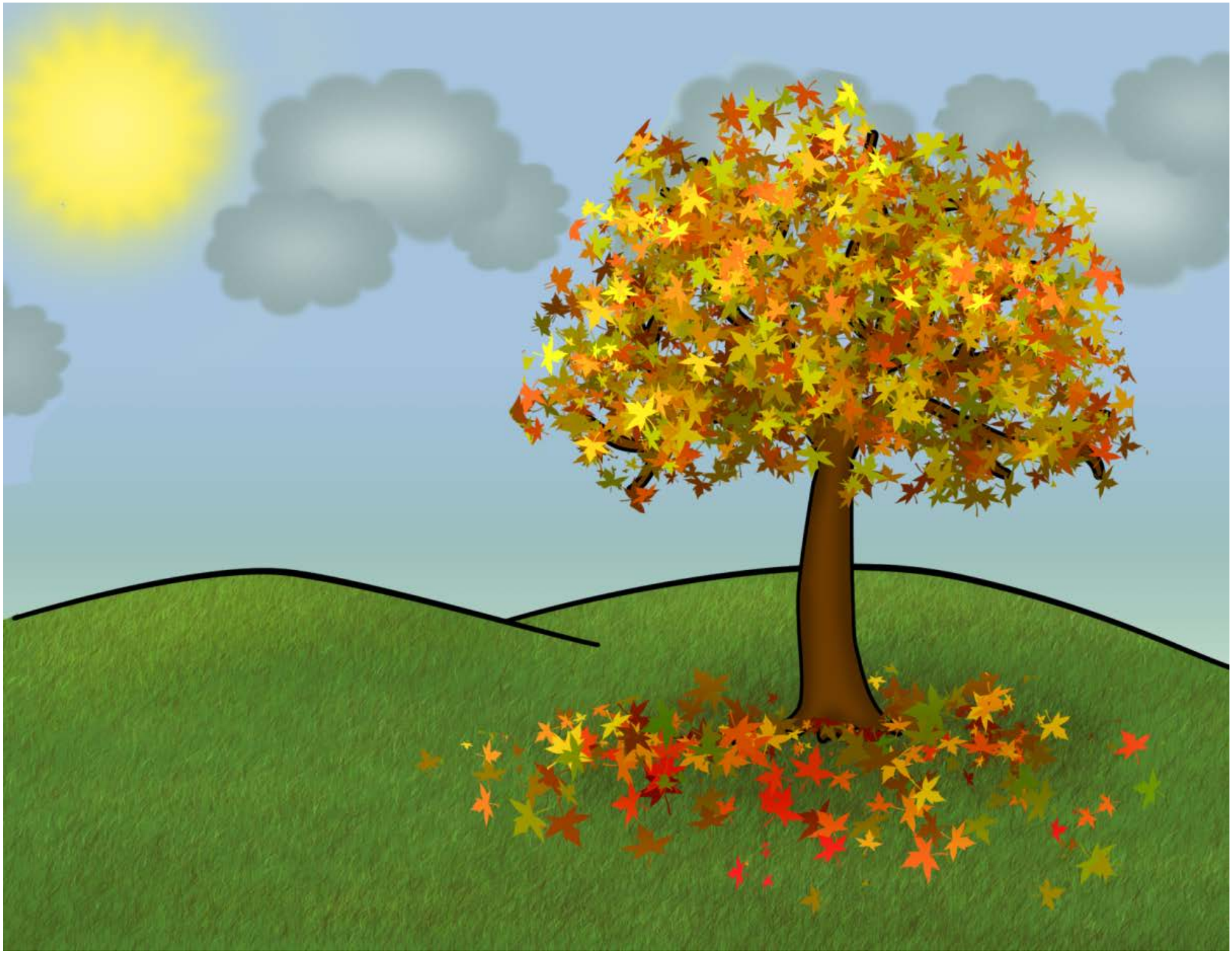

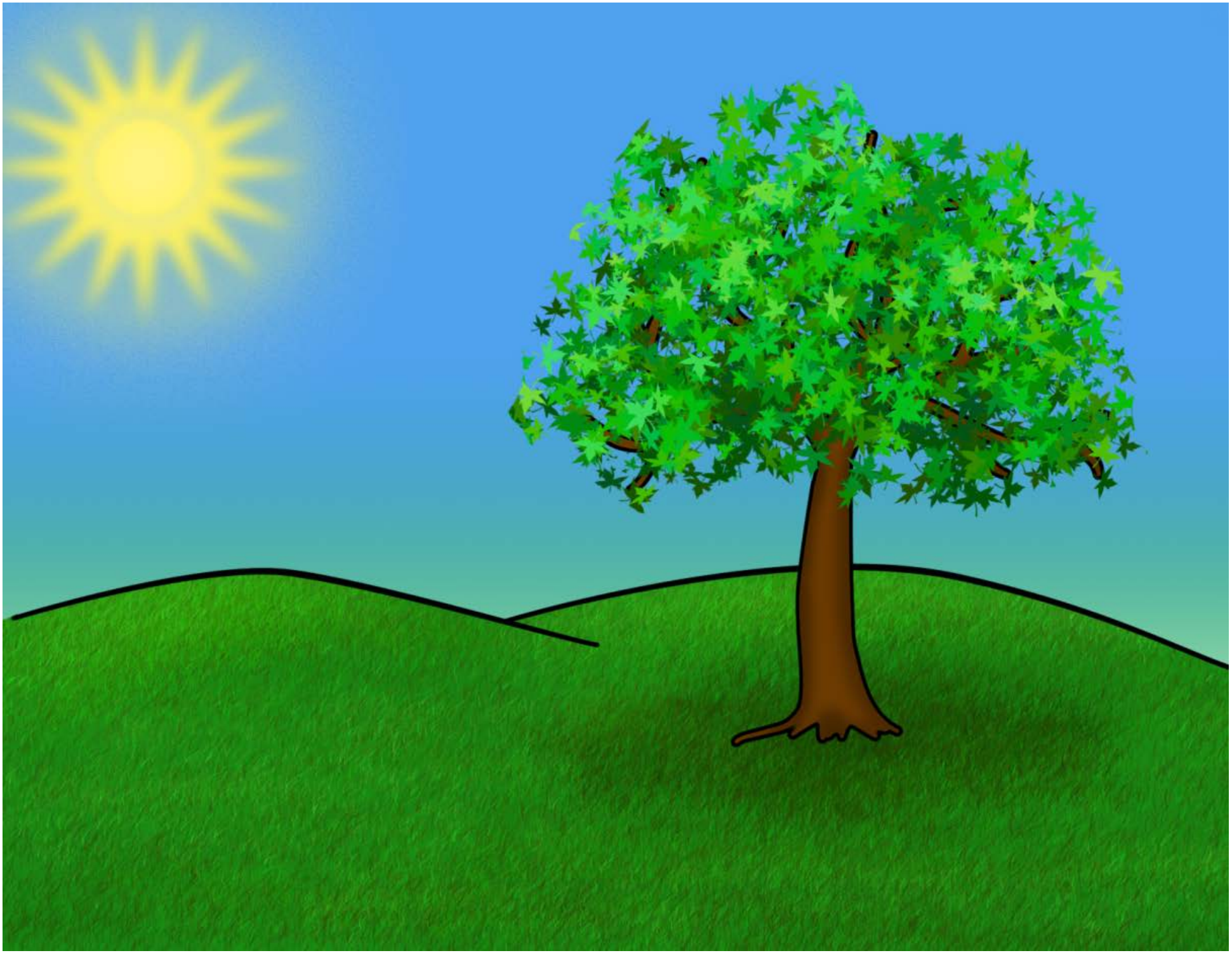

φθινόπωρο

χειμώνας

καλοκαίρι

άνοιξη